Alterswohnen Muttenz

Organigramm
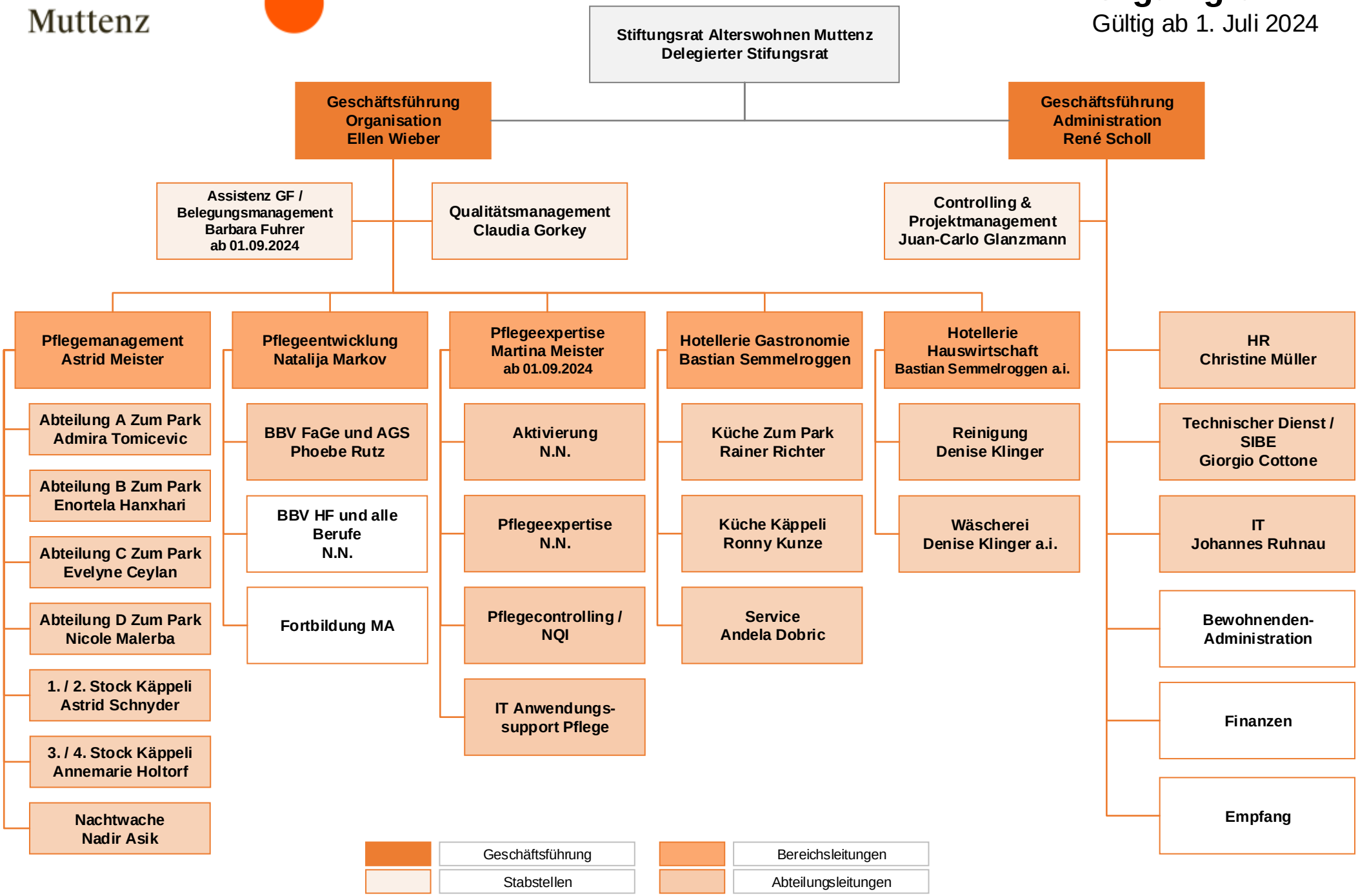
Gültig ab 1. Juli 2024